DIRECTIA DE ASISTENTA SOCIALA **ANEXA LA HCL ……../……..**
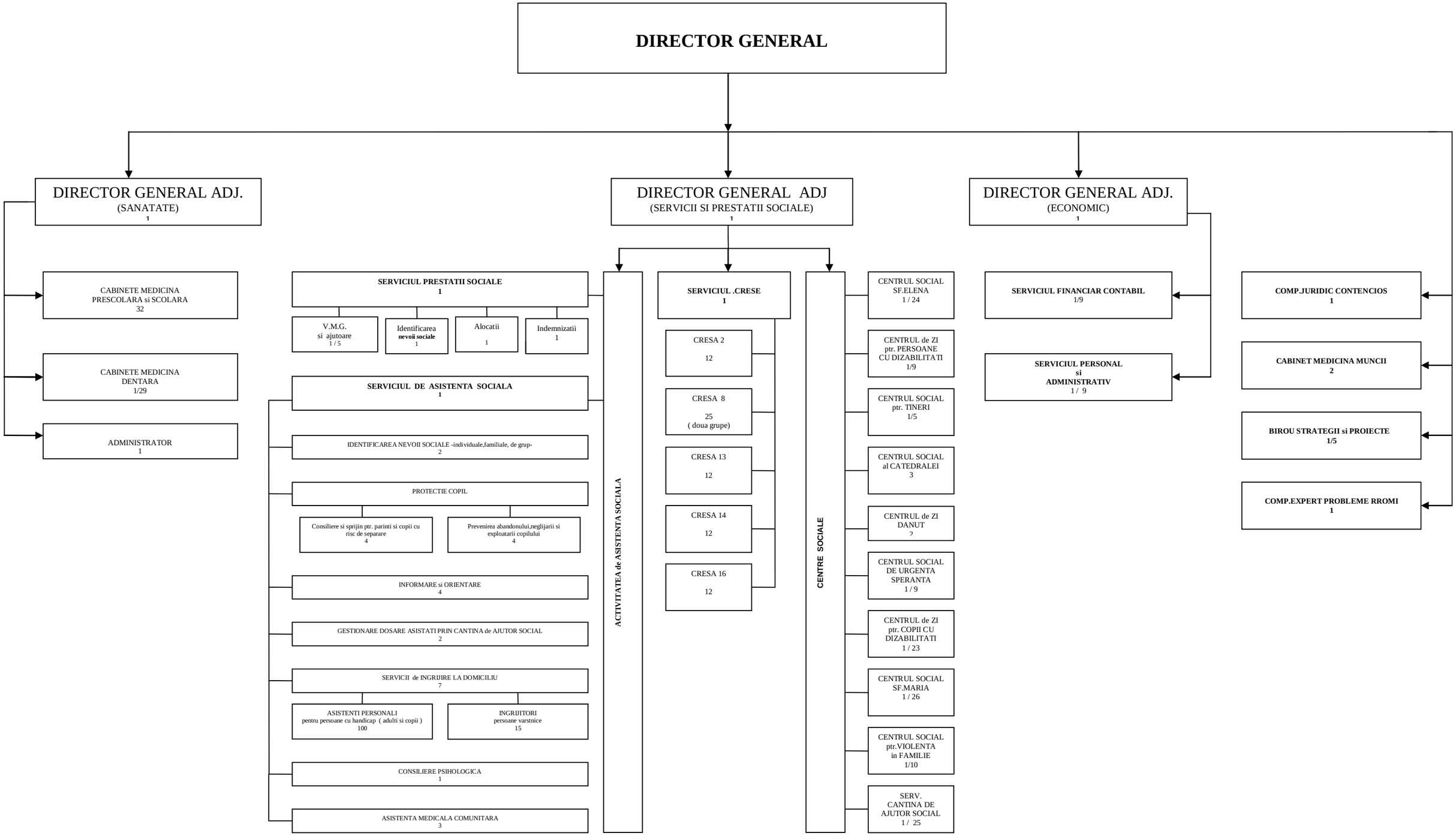
TOTAL POSTURI: 467
Din care 100 asistenti personali