DIRECTIA DE ASISTENTA SOCIALA **ANEXA LA HCL ……./……**
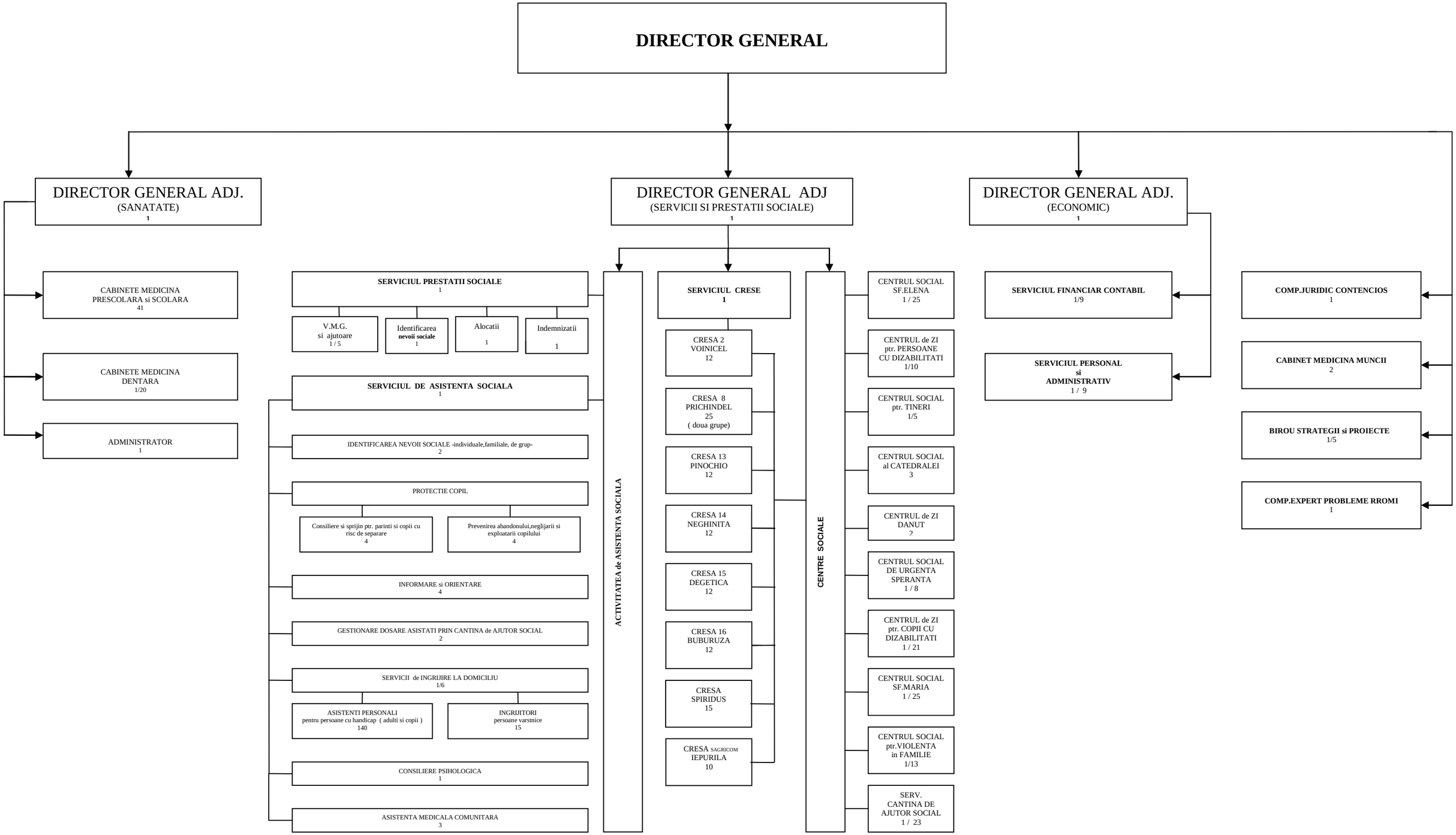
TOTAL POSTURI : 544
Din care 140 asistenti personali