DIRECTIA DE ASISTENTA SOCIALA **ANEXA LA HCL ……/……**

TOTAL POSTURI :887
Din care 400 asistenti personali

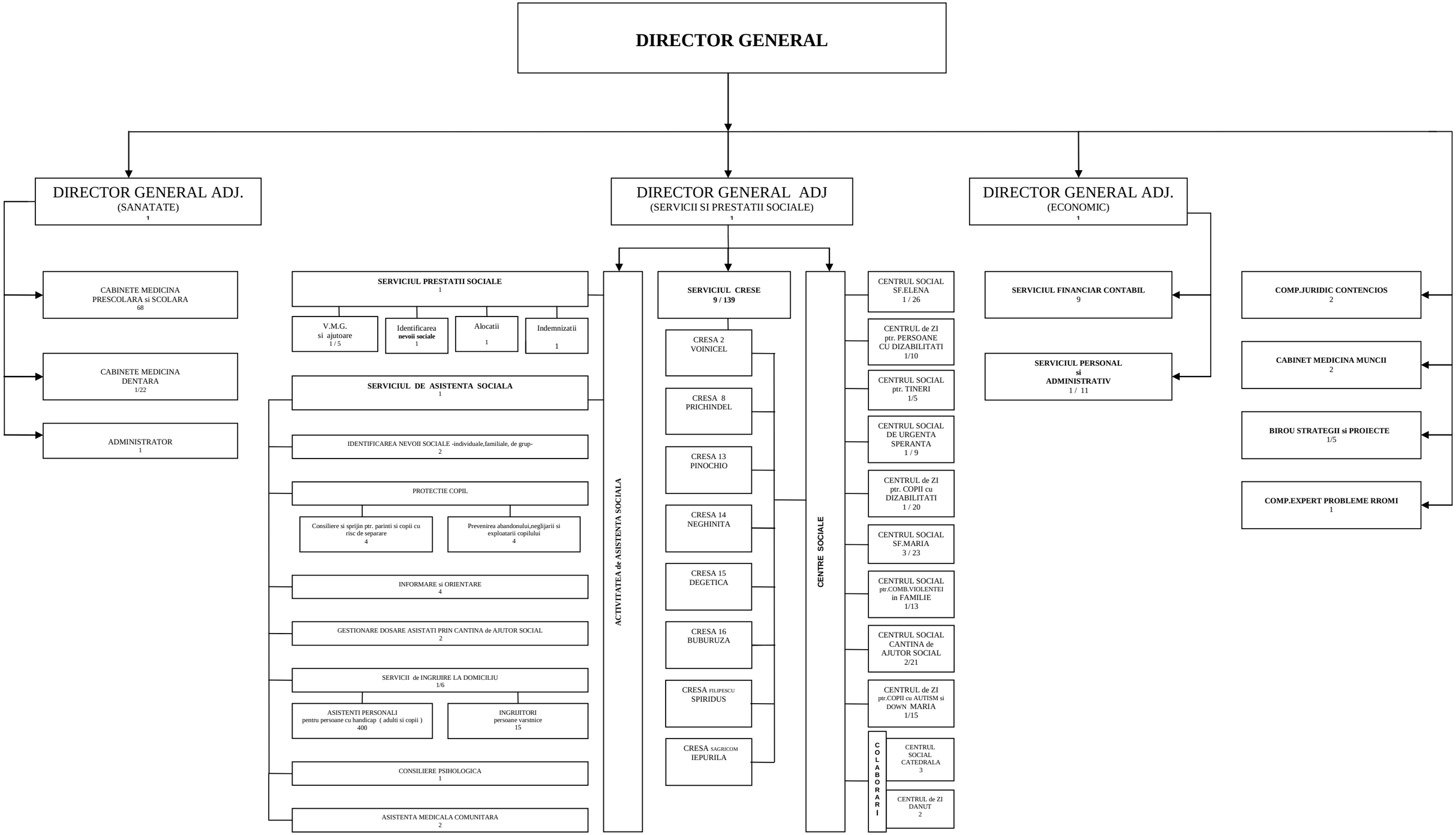

PRESEDINTE DE SEDINTA,
RADULESCU CATALIN

SECRETARUL MUNICIPIULUI
JR.CHIRU CATALIN CRISTEA