DIRECTIA DE ASISTENTA SOCIALA **ANEXA LA HCL ……../……..**
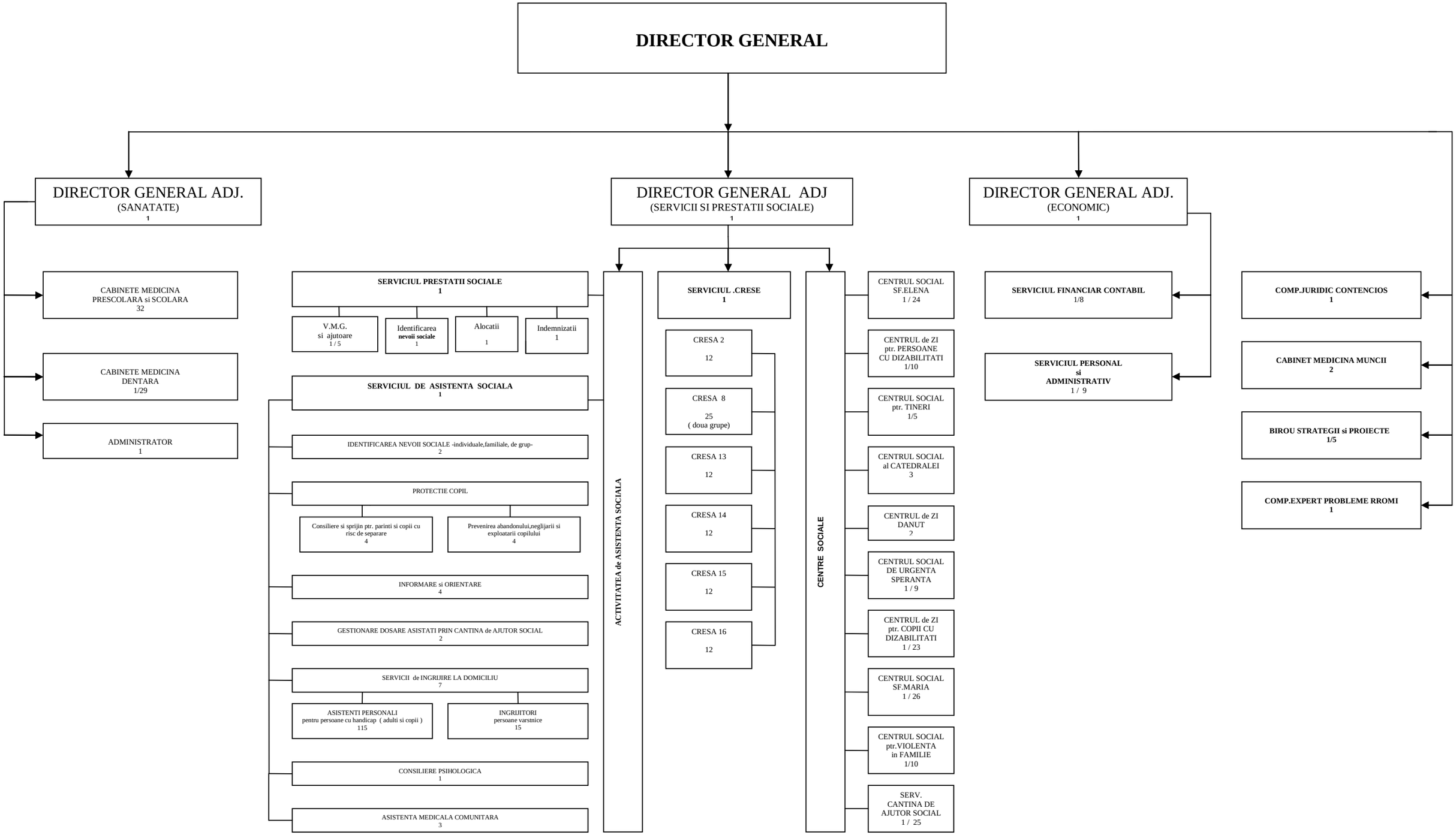
TOTAL POSTURI: 494
Din care 115 asistenti personali